

I. LUNEDI

Introduzione prima

Georg Philipp Telemann

Vivace

No. 1

Moderato

No. 2

Allegro

No. 3

Tempo giusto

No. 4

Allegro

27

No. 5

Largo

7

12

No. 6

Presto

6

11

17

22

28

Introduzione seconda

II. MARTEDI

Allegro

No. 1

Vivace

No. 2

Presto

No. 3

Allegro

No. 4

Largo

No. 5

Vivace

No. 6

Allegro

VI. SABBATO

Introduzione sesta

Vivace

f

5 *tr*

10

14

18 *p*

23 *tr* *f*

28

32

36 *p*

40 *tr* *f*

45 *tr*

49

No. 1

Presto

No. 2

Dolce

No. 3

Allegro

No. 4

Vivace

No. 5

Allegro

No. 6

Vivace

VII. DOMENICA

Introduzione settima

Largo

Presto

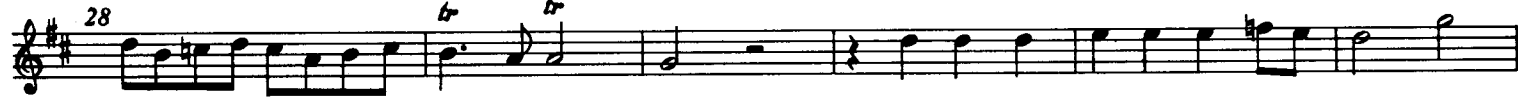

Largo

* Ausführung: 7^{te} 8^{te} .. 8^{te}

No. 1

Andante

No. 2

Moderato

No. 3

Vivace

Dolce

No. 5

Vivace

No. 6

Allegro

I. LUNEDI

Introduzione prima

Georg Philipp Telemann

Vivace

No. 1

Moderato

No. 2
Allegro

5
9

No. 3
Tempo giusto

5
10

No. 4
Allegro

9
18
26

No. 5
Largo

9

No. 6
Presto

9
18
26

Introduzione seconda

II. MARTEDI

Allegro

5
10
15
20
26

No. 1

Vivace

9
18
27
36
45

No. 2

Presto

10
17
26
33

VIOLINO II

No. 3

Allegro

No. 4

Largo

No. 5

Vivace

No. 6

Allegro

Introduzione sesta

VI. SABBA TO

Vivace

5

9

13

17

21

25

29

33

37

41

45

49

f

p

f

tr

tr

tr

f

No. 1

Presto

6

13

20

27

35

42

No. 2

Dolce

9

17

No. 3

Allegro

7

13

No. 4

Vivace

No. 5

Allegro

No. 6

Vivace

Introduzione settima

VII. DOMENICA

Largo

Presto

No. 1

Andante

No. 2

Moderato

* Ausführung: 7

11

16

1. *tr*

2. *tr*

No. 3

Vivace

5

9

No. 4

Dolce

7

13

19

No. 5

Vivace

5

9

14

No. 6

Allegro

7

13

1. *tr*

2. *tr*

I. LUNEDI

Introduzione prima

Georg Philipp Telemann

Vivace

10

19

28

37

46

55

64

73

82

90

No. 1

Moderato

5

10

No. 2

Allegro

No. 3

Tempo giusto

No. 4

Allegro

No. 5

Largo

No. 6

Presto

Introduzione seconda

II. MARTEDI

Allegro

5
10
15
20
26

No. 1

Vivace

9
18
27
36
44

No. 2

Presto

9 *f* *p*
17 *f*
25
33

No. 3

Allegro

No. 4

Largo

No. 5

Vivace

No. 6

Allegro

Introduzione sesta

VI. SABBATO

Vivace

f

5

9

13

17

p

21 *tr*

25

f

29

33

37

p

41

tr

f

45

49

No. 1

Presto

No. 2

Dolce

No. 3

Allegro

No. 4

Vivace

No. 5

Allegro

No. 6

Vivace

Introduzione settima

VII. DOMENICA

Largo *)

7 **Presto**

14

20

26

32 1

39

46

53 tr 1

60 tr **Largo** *)

No. 1

Andante

8

15

22

No. 2

Moderato

6

* Ausführung: 7.

11

16

1. *tr* | 2. *tr*

No. 3

Vivace

No. 4

Dolce

No. 5

Vivace

No. 6

Allegro

CONTINUO
(Violoncello)

I. LUNEDI

Introduzione prima

Georg Philipp Telemann

Vivace

10

20

27

36

45

54

63

74

83

89

No. 1

Moderato simile

5

10

1. 2.

No. 2

Allegro

6

10

1. 2.

No. 3

Tempo giusto

8

No. 4

Allegro

8

15

22

28

No. 5

Largo

9

No. 6

Presto

7

14

21

28

Violino I

III. MERCORDI

Introduzione terza

Vivace

Georg Philipp Telemann

5

8

12

14

17

20

23

26

29

32

35

No. 1

Vivace

No. 2

Presto

No. 3

Moderato

No. 4

Presto

No. 5

Vivace

No. 6

Allegro

IV. GIOVEDI

Introduzione quarta

Allegro

No. 1

Spiritoso

No. 2

Presto

No. 3

Vivace

VIOLINO I

No. 4

Gratoso

No. 5

Allegro

No. 6

Vivace

V. VENERDI

Introduzione quinta

Allegro

No. 1

Allegro

No. 2

Vivace

No. 3

Spirituoso

No. 4

Largo

No. 5

Presto

No. 6

Accelerando allegro

Violino II

SCHERZI MELODICI

Introduzione terza

III. MERCORDI

Georg Philipp Telemann

Vivace

5

10

14

18

22

26

30

35

No. 1

Vivace

9

17

25

No. 2

Presto

No. 3

Moderato

No. 4

Presto

VIOLINO II

13

18

23

No. 5

Vivace

7

13

19

24

No. 6

Allegro

5

9

13

Introduzione quarta

IV. GIOVEDI

Allegro

5 *f* *p*

9 *f*

13 *p*

17 *f*

21

25

29 *p* *f*

33

37 *p*

41 *f*

No. 1

Spiritoso

6

11

16 1. 2.

No. 2
Presto

No. 3
Vivace

No. 4
Gratioso

VIOLINO II

No. 5

Allegro
Vi. I.

No. 6

Vivace

VIOLINO II
V. VENERDI

Introduzione quinta

Allegro

f

7

p

f

14

20

26

32

38

f

44

50

56

No. 1

Allegro

f

8

14

20

26

No. 2

Vivace

No. 3

Spirituoso

No. 4

Largo

No. 5

Presto

No. 6

Accelerando allegro

SCHERZI MELODICI

III. MERCORDI

Introduzione terza

Georg Philipp Telemann

Vivace

5

9

13

17

21

25

29

34

No. 1

Vivace

9

17

25

13

18

23

No. 5

Vivace

7

13

19

24

No. 6

Allegro

5

9

13

IV. GIOVEDI

Introduzione quarta

Allegro

f *p*

5 *f*

9

13 *p*

17 *f*

21

25

29 *p* *f*

33

37 *p*

41 *f*

VIOLA

No. 1

Spiritoso

No. 2

Presto

No. 3

Vivace

No. 4

Gratioso

No. 5

Allegro

VI.I

5

VI.I ⁹

13

17

21

No. 6

Vivace

7

14

21

28

V. VENERDI

Introduzione quinta

Allegro

6 *f*

13 *p*

19 *f*

25

31 *p*

37

43 *f*

49

56

No. 1

Allegro

8

15

21

27

No. 2
Vivace

No. 3
Spiritoso

No. 4
Largo

No. 5
Presto

No. 6
Accelerando allegro

Continuo
(Violoncello)

III. MERCORDI

Introduzione terza

Georg Philipp Telemann

Vivace

1

4

8

11

15

19

23

27

31

35

15

22

28

No. 5

Largo

9

No. 6

Presto

7

14

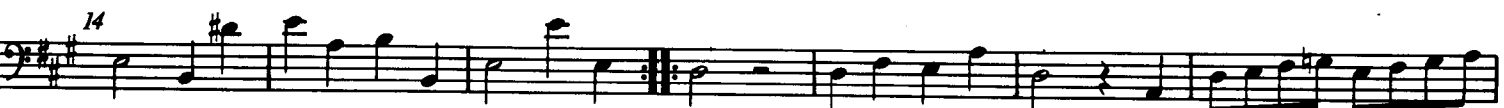

21

28

No. 1

Vivace

No. 2

Presto

No. 3

Moderato

No. 4

Presto

No. 5

Vivace

No. 6

Allegro

IV. GIOVEDI

Introduzione quarta

Allegro

No. 1

Spiritoso

No. 2

Presto

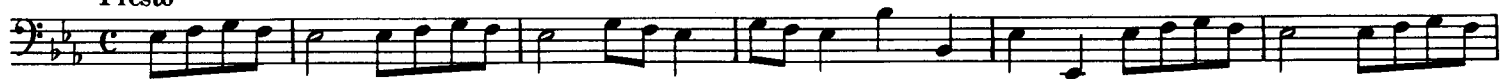

No. 3

Vivace

No. 4

Gratioso

No. 5

Allegro
Viol. I

No. 6

Vivace

V. VENERDI

Introduzione quinta

Allegro

*) *f*

6 *p*

13 *) *f*

18

24

30 *p*

37 *f*

44

50

56

* Takt 1-4, 13-17 tasto solo ad libitum

No. 1

Allegro

No. 2

Vivace

No. 3

Spiritoso

No. 4

Largo

No. 5

Presto

No. 6

Accelerando allegro
