

# Pequeña Suite

## En estilo antiguo

Edición:  
Ezequiel Diz

Humberto de Nito  
(1891-1957)

### I Invocación

Moderatamente quasi adagio

TACET

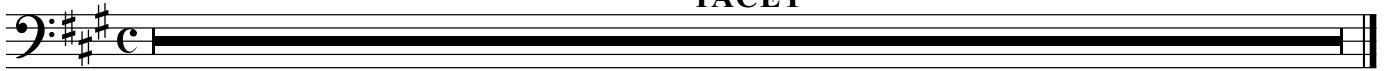

### II Gavotta (Dans l'estyle ancienne)

Tempo di gavotta ♩=84

TACET

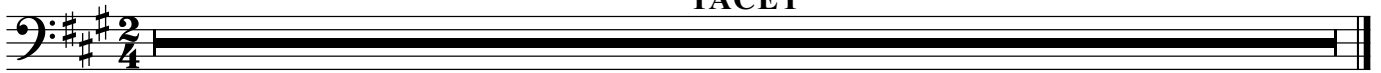

### III L'Oriente Exotique (Marcha Tártara)

Moderato (♩=66)

rall.  
Tpt. 1

deciso

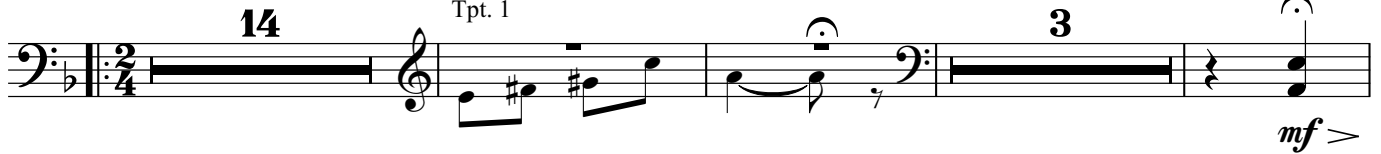

21

29 deciso assai

18

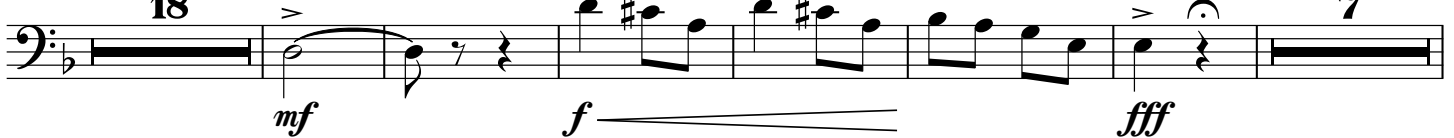

60

76

via sordine

poco rall.

ritmato e marziale

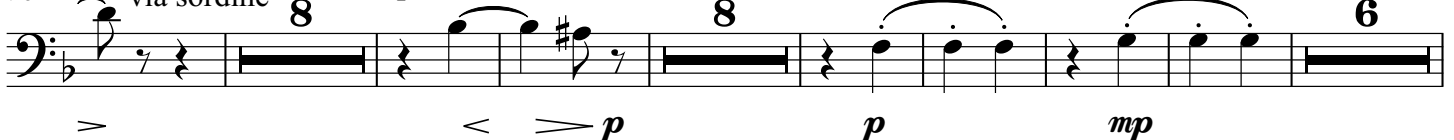

105

113

135
