Tromba I in Do

Symphonie Mathis der Maler

Paul Hindemith

I Engelkonzert

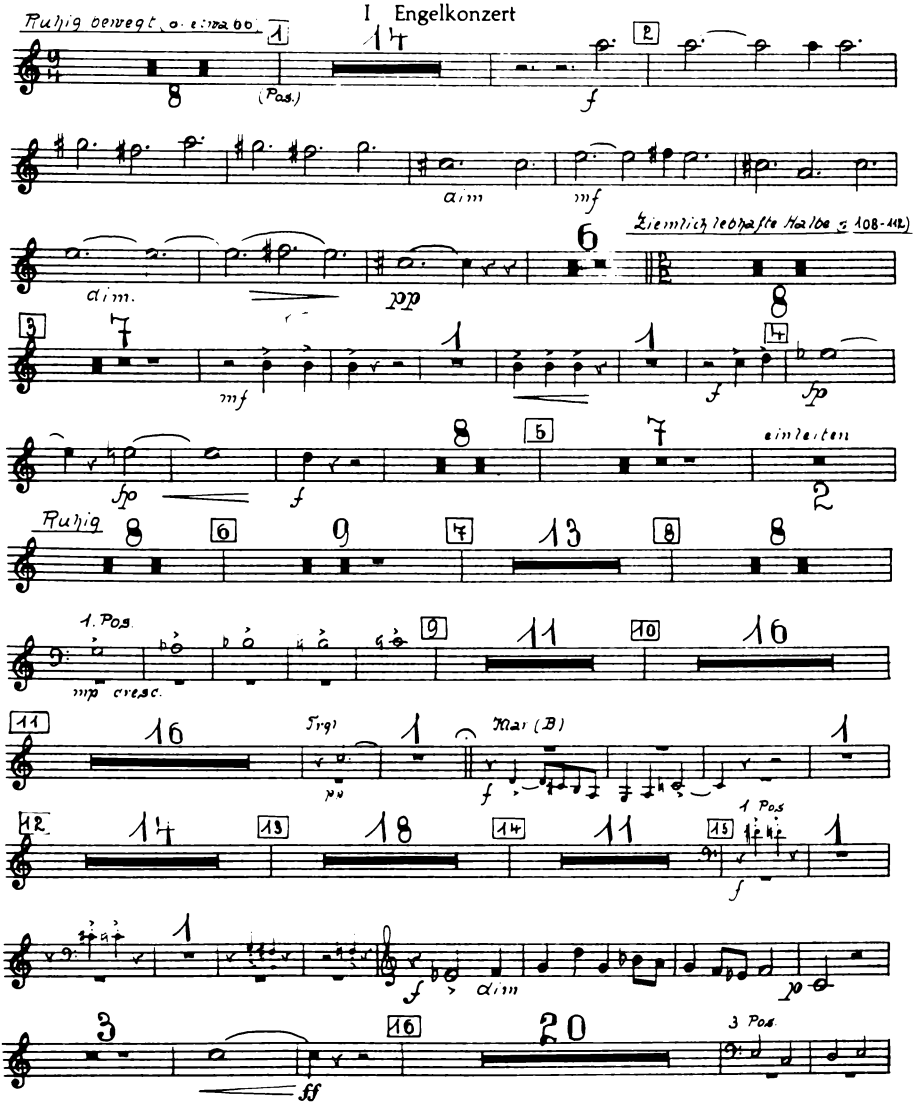

© B. Schott's Söhne, Mainz, 1924
© renewed 1951

Printed in Germany

Tromba I in Do

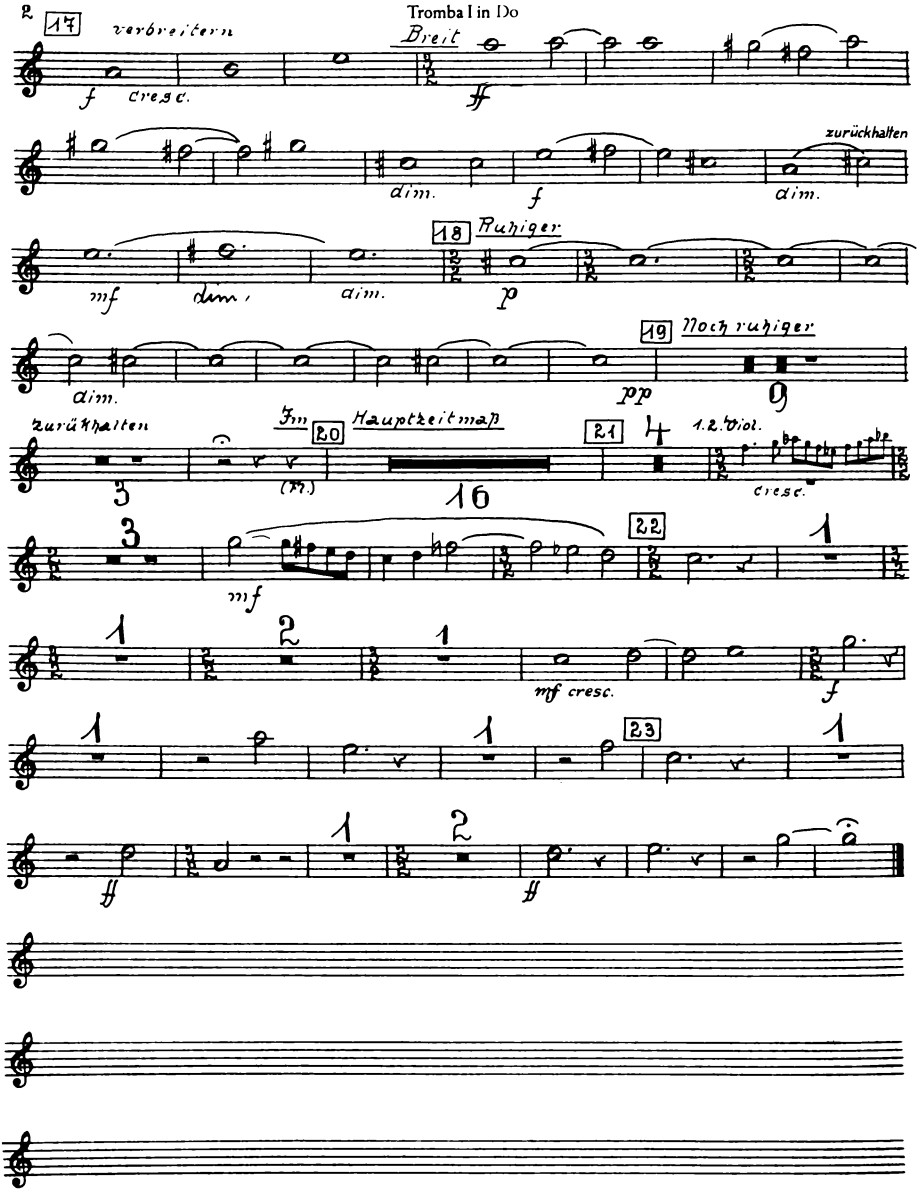

II Grablegung

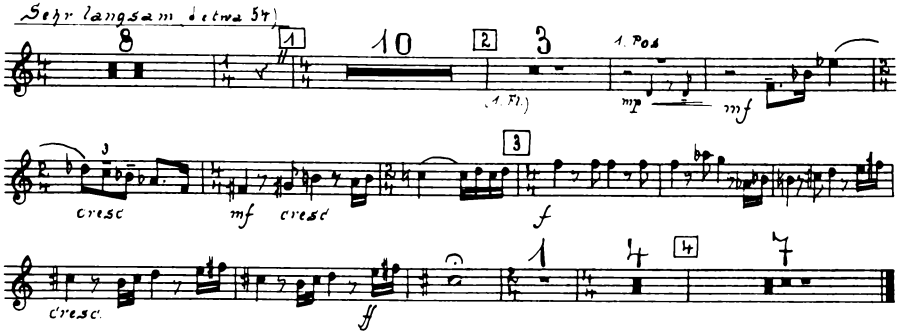

III Versuchung des heiligen Antonius

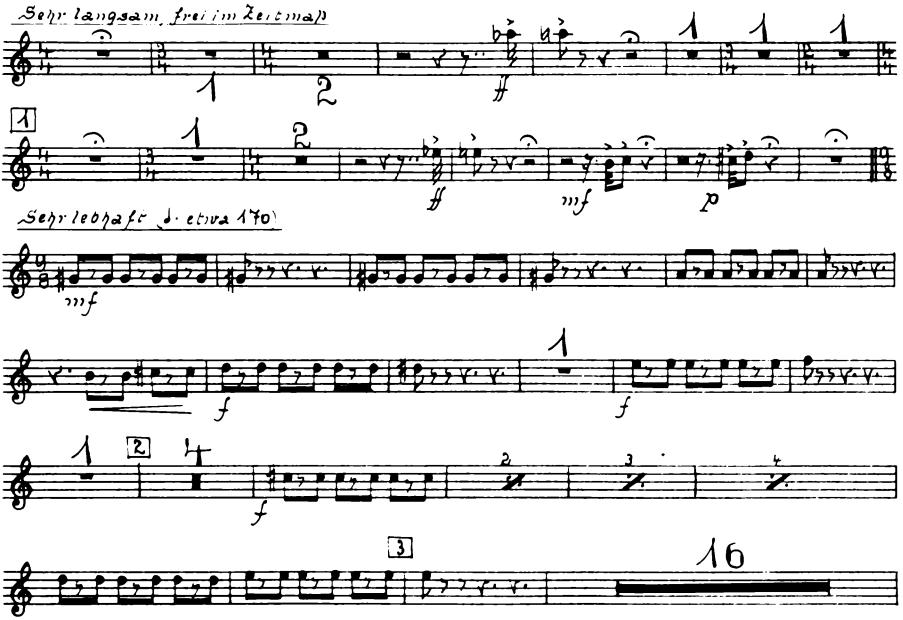

Tromba I in Do

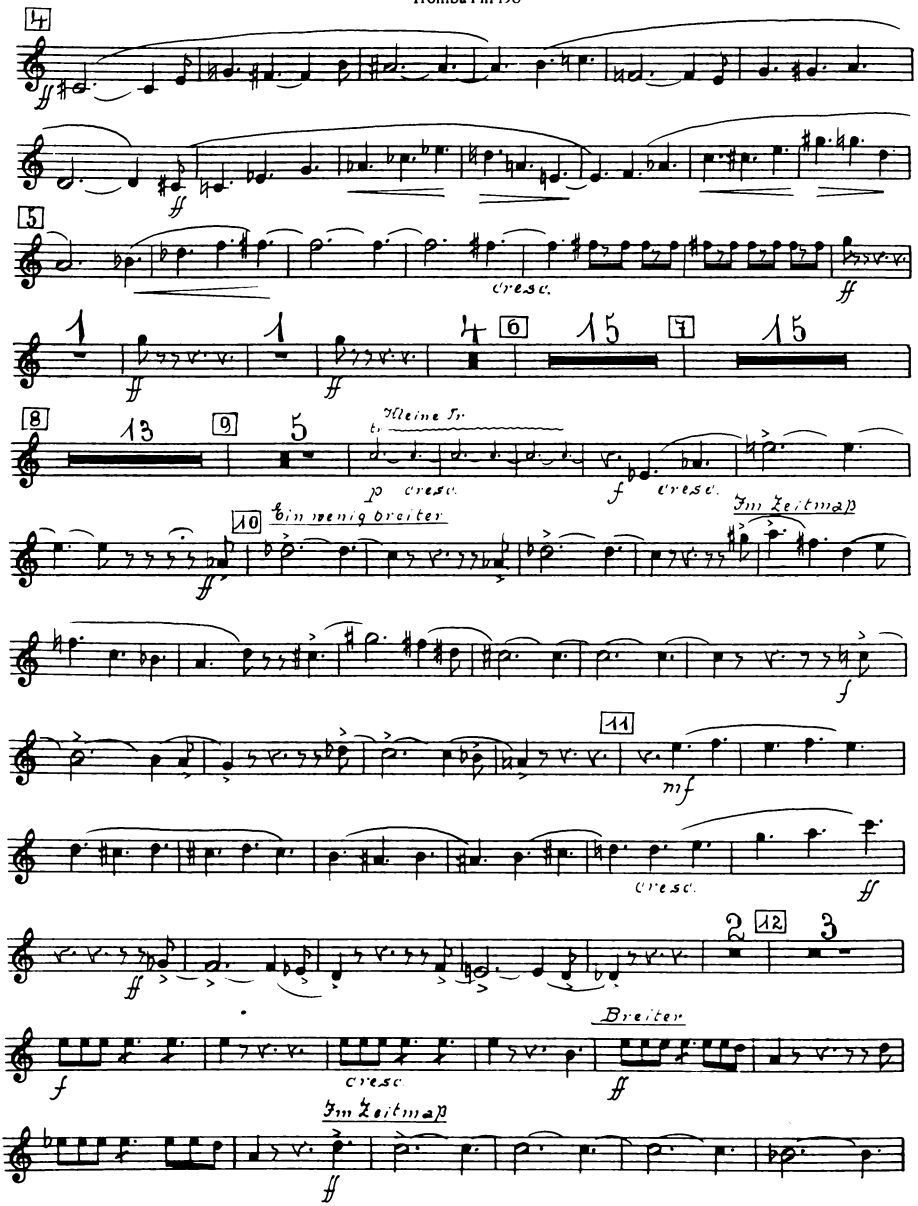

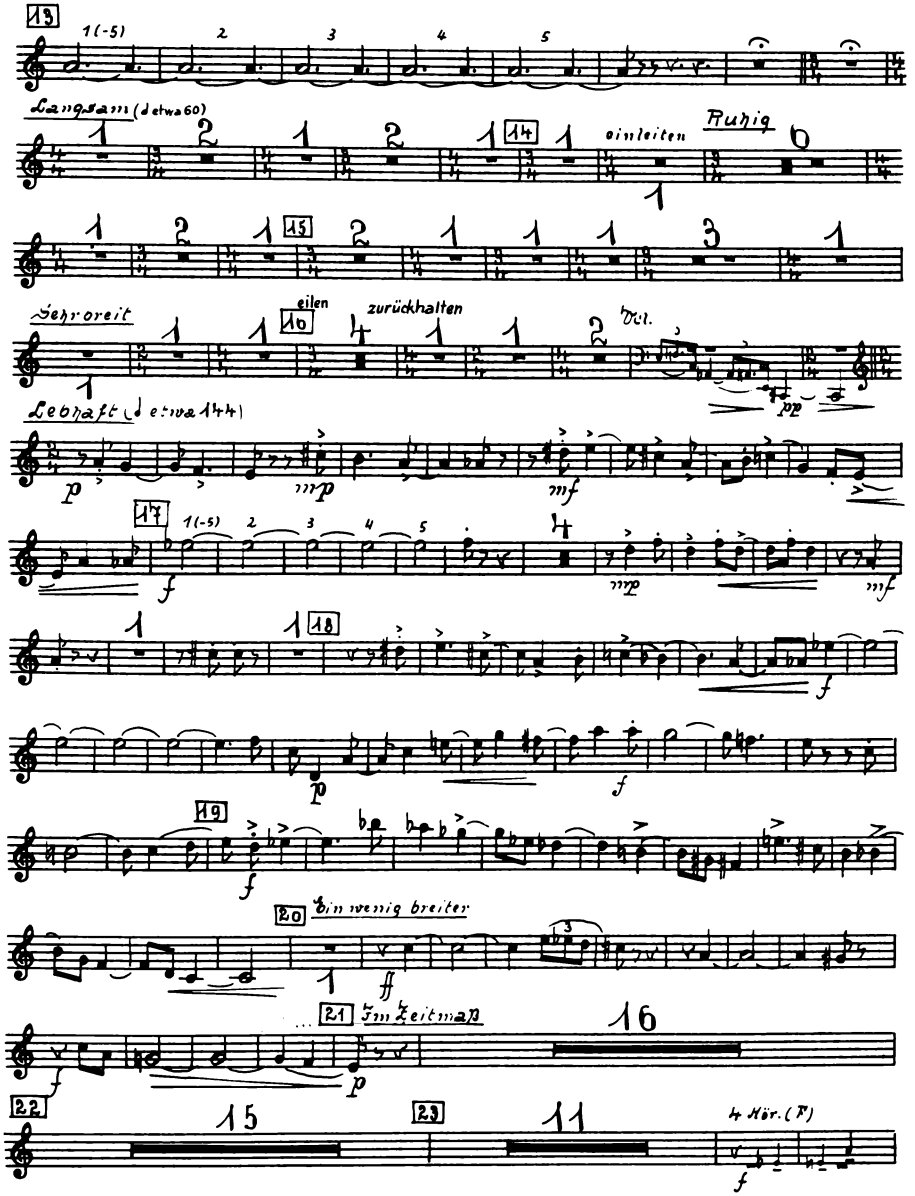
13
1(-5)
2
3
4
5
Langsam (d etwa 60)
14
einleiten
Ruhig
15
Sehr weit
eilen
16
zurückhalten
Bel.
Lebhaft (d etwa 144)
p
mp
mf
17
1(-5)
2
3
4
5
f
mp
mf
18
f
p
f
19
f
20
Ein wenig breiter
ff
21
Im Zeitmaß
16
f
p
22
15
23
11
4 Hör. (F)
f

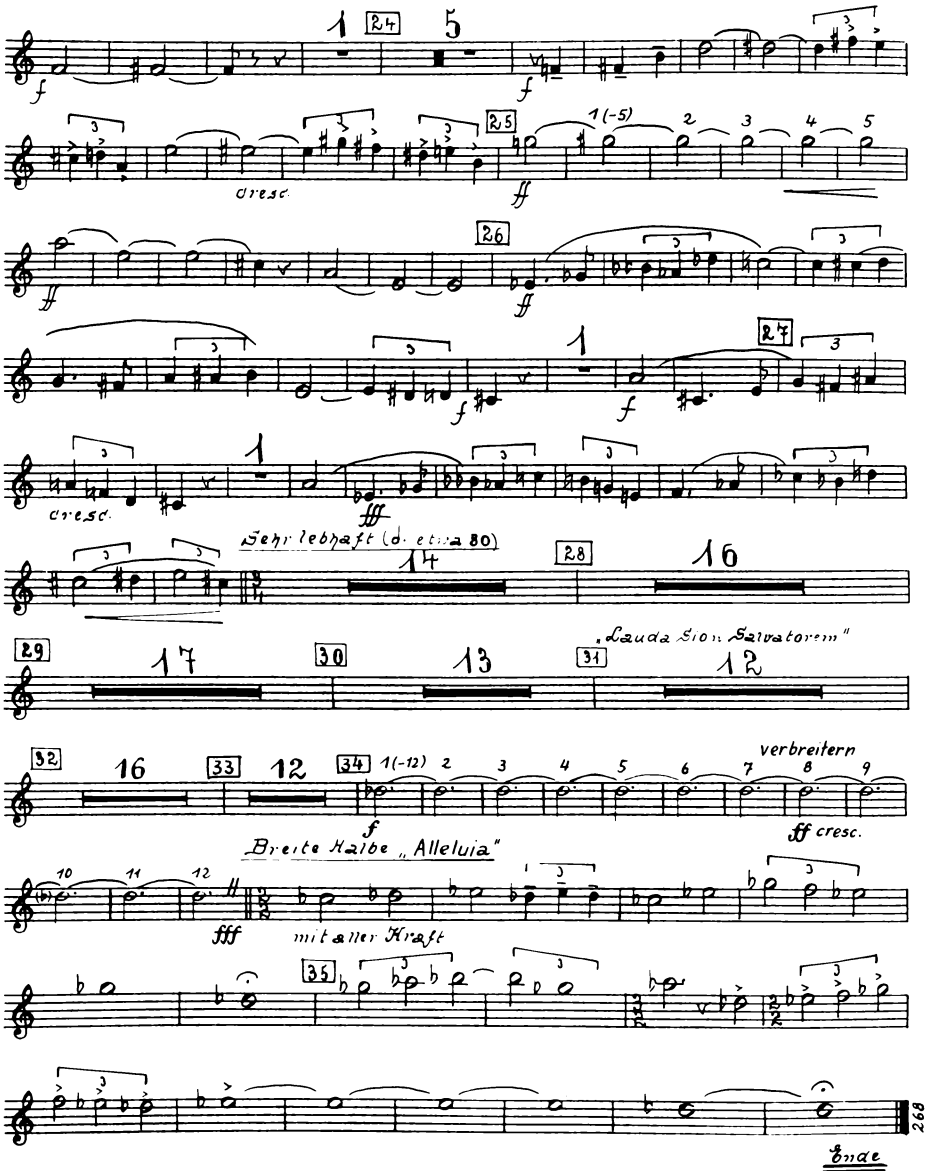

Verlag B. Schott's Söhne, Mainz

Tromba II in Do

Symphonie Mathis der Maler

Paul Hindemith

I Engelkonzert

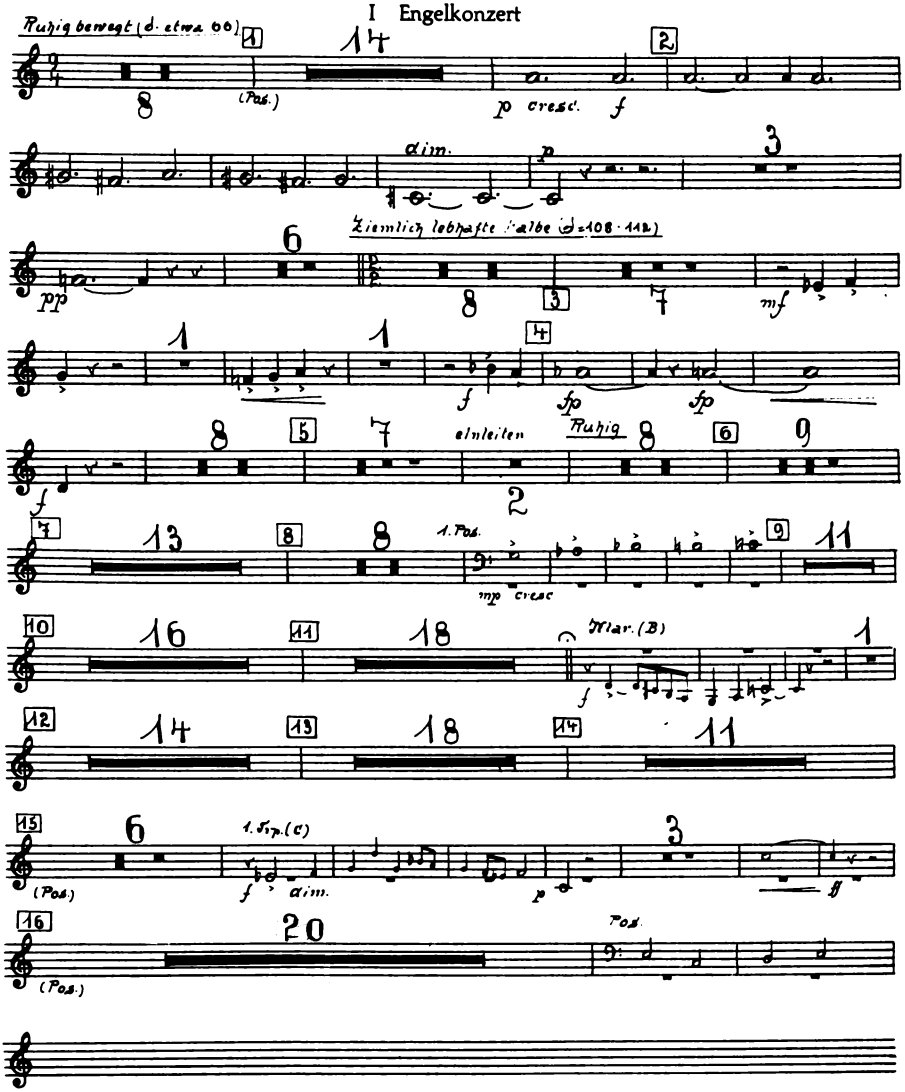

© B. Schott's Söhne, Mainz, 1934
© renewed 1962

Printed in Germany

Tromba II in Do

17 verbreitern Breit

f cresc. ff

dim. f

zurückhalten 18 Ruhiger

dim. mf dim.

p dim. pp

19 Noch ruhiger zurückhalten Fm 20 Hauptzeitmaß

9 3 16

21 1. Trp. (C) 22

mf

mf cresc.

23

f

ff ff

II Grablegung

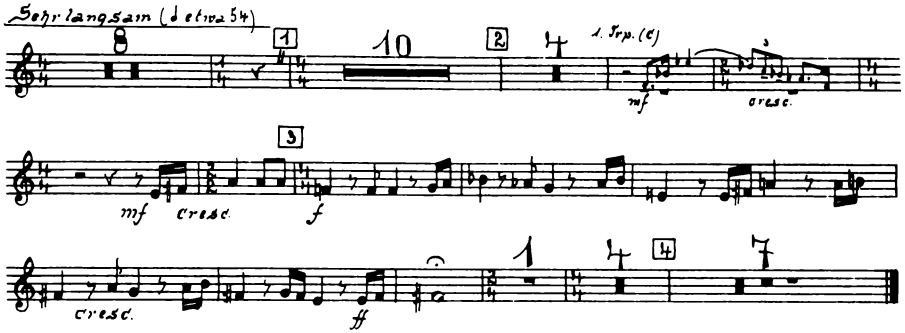

III Versuchung des heiligen Antonius

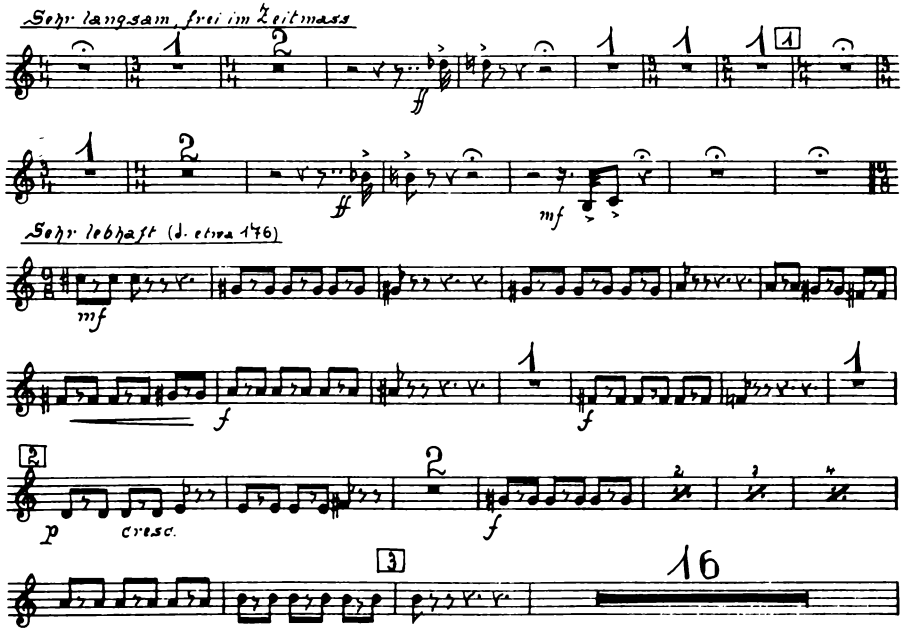

Tromba II in Do

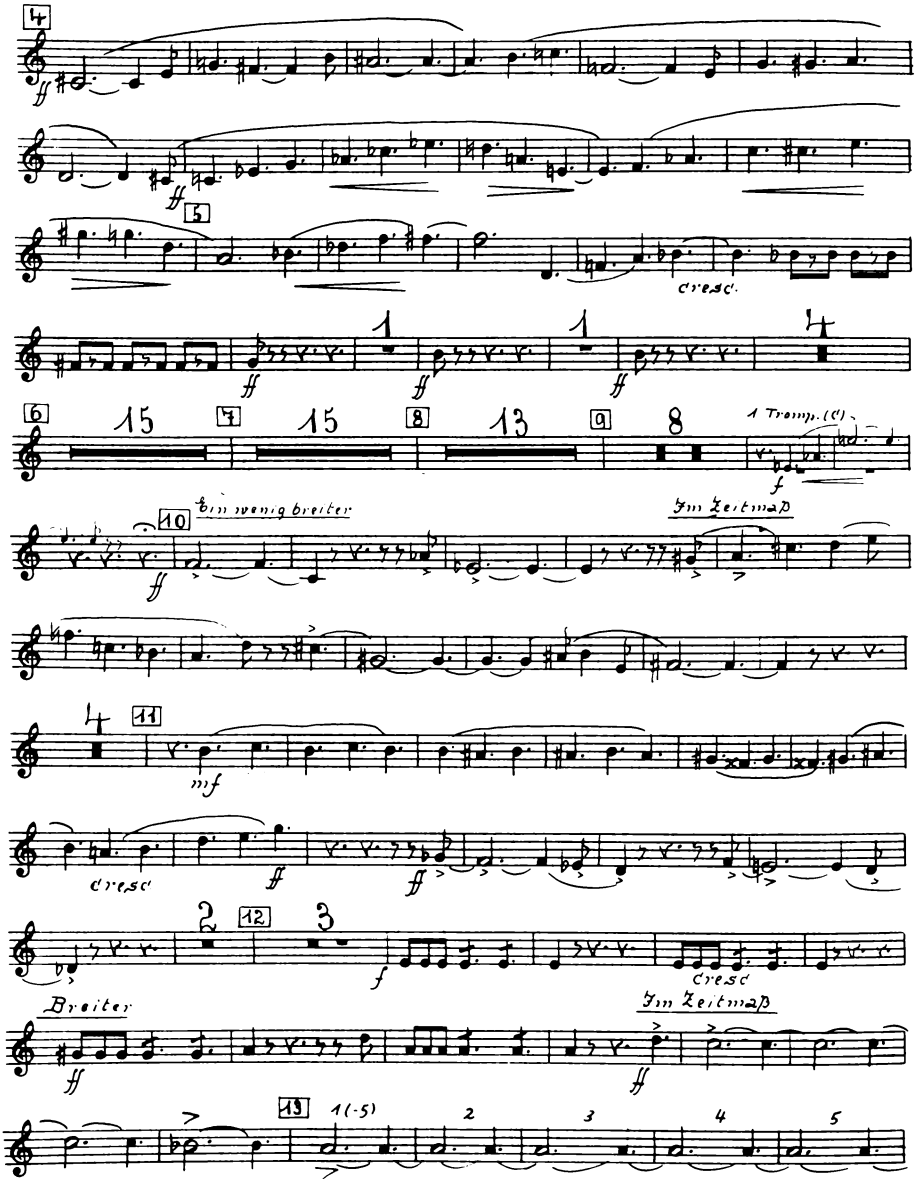

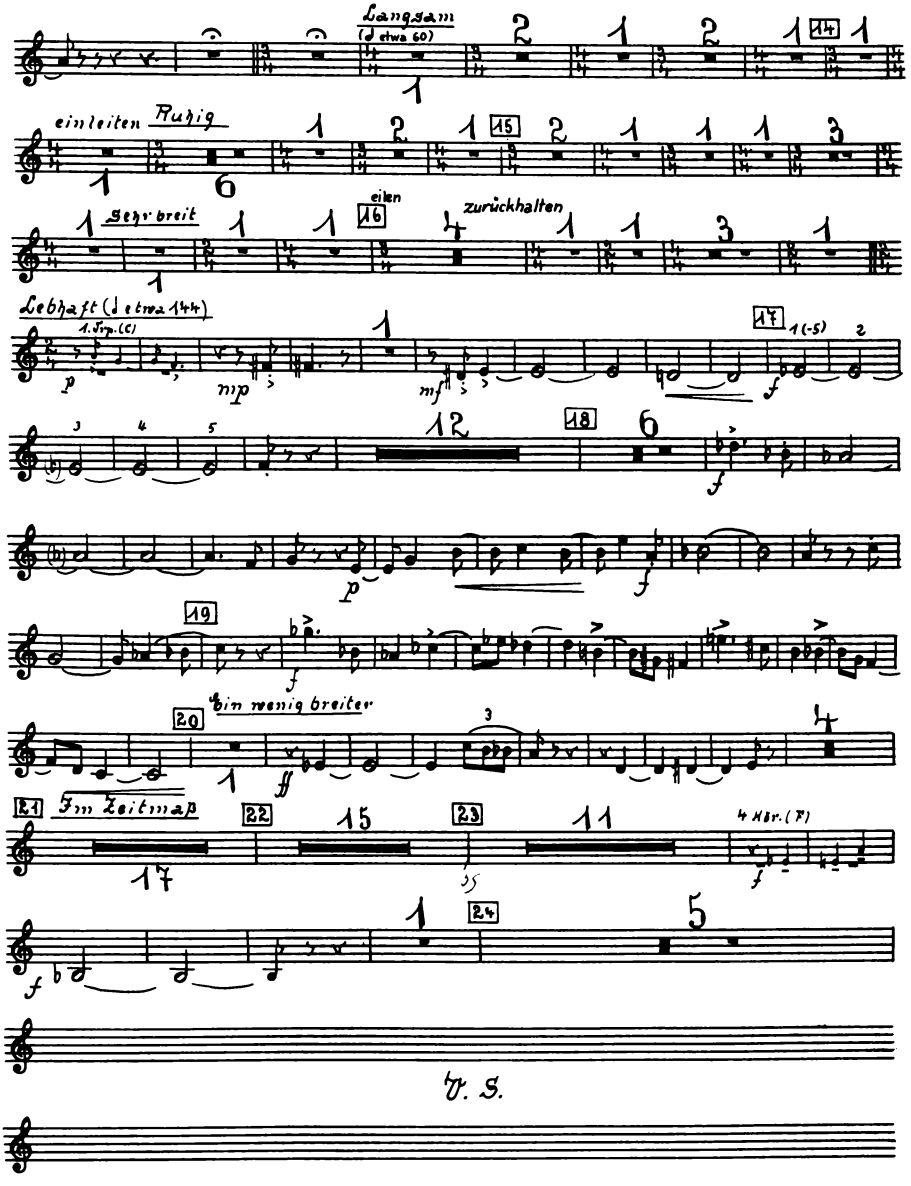
Langsam
(♩ etwa 60)
einleiten
Ruhig
Sehr breit
eilen
zurückhalten
Lebhaft (♩ etwa 144)
1. Trp. (C)
ein wenig breiter
Im Zeitmaß
4 Hör. (F)
V. S.

Tromba II in Do

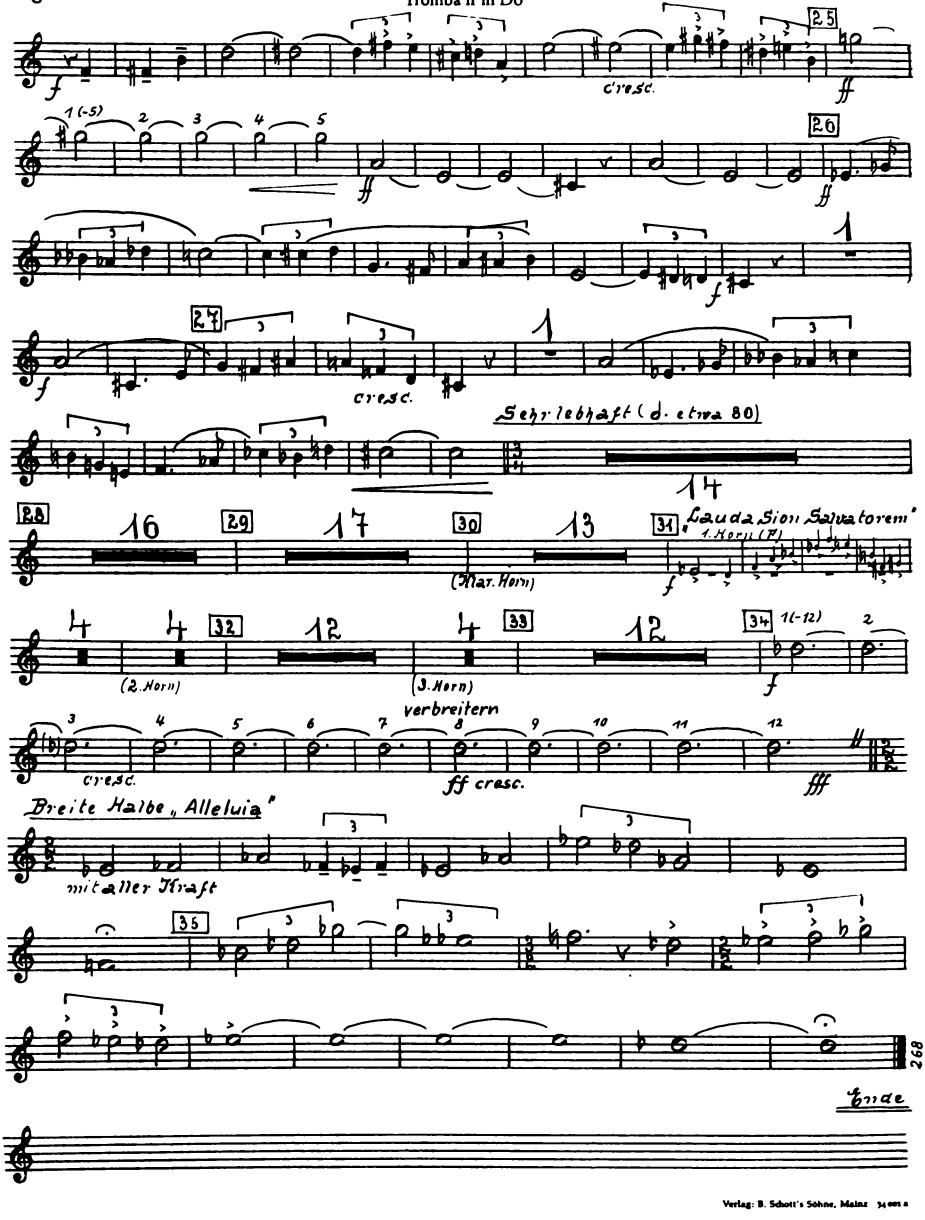

Verlag: B. Schott's Söhne, Mainz 34 001 a