

# SYMPHONY No.4

Edited by RICHARD PLATT

THOMAS AUGUSTINE ARNE  
(1710-1778)

1. Tempo Moderato

VIOLIN 1

25

29

*p*

33

*f*

36

*p* *f* *p* *f*

40

*p* *f* *p* *f*

44

47

*p*

51

*f*

53

# VIOLIN 1

55

*p* *f* *p* *f* *p* *f* *p* *f*

60

62

*p soli*

65

*f tutti* 3

71

75

*p*

79

*f*

82

*p dim.*

86

# VIOLIN 1

91

*f* *p* *f* *p* *f* *p* *f* *p*

95

*f*

97

99

101

*p* *f*

104

106

*p* *f* *p* *f* *p* *f* *p*

110

*f* *p* *f*

114

*p*

118

*f*

# VIOLIN 1

5

121

*p* *f* *p* *p soli*

126

*f* *f tutti* 3

133

*f*

135

137

139

141

*p*

144

*f* *p*

147

*f*

VIOLIN 1

150

153

153 *p*

156

156 *f*

158

160

163

163

166

166 *p*

169

169 *f* *p*

172

172 *f*

# VIOLIN 1

## 2. Larghetto

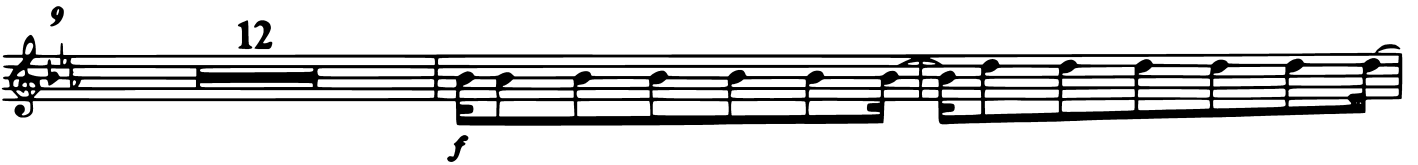
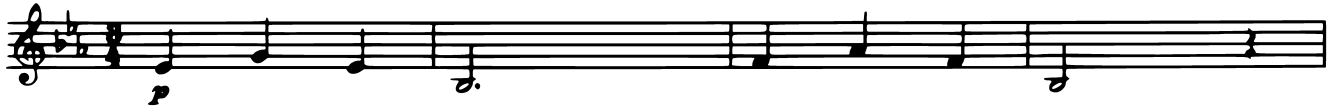

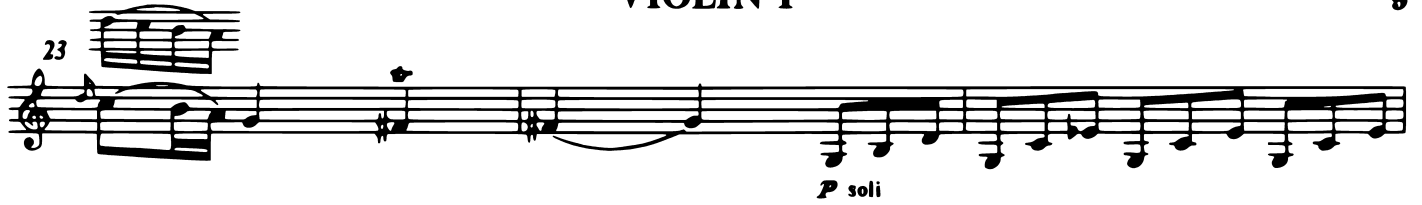

# VIOLIN 1

23  *p soli*

26  *f tutti*

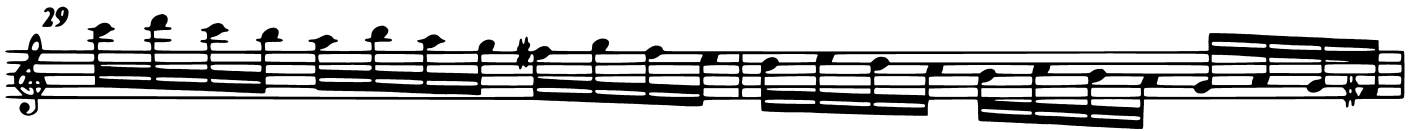
29 

31  *p soli*

34  *f tutti*

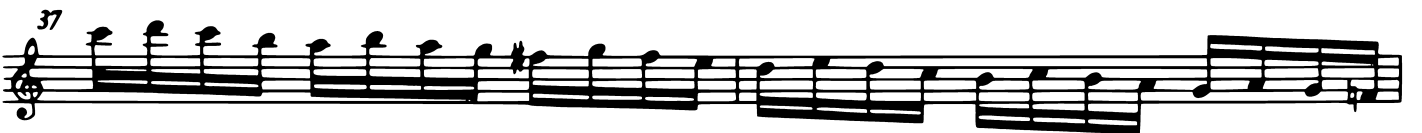
37 

39 

42 

VIOLIN 1

45 *p*

48 *soli*

53 *f tutti*

55

57

59

61 7

72

# VIOLIN 1

75 *p soli*

78 *p soli*

81 *f tutti*

84 *p soli*

87 *f tutti*

90 *f tutti*

92 *f tutti*

94 *f tutti*

97 *f tutti*
