

IL VIAGGIO A REIMS

SINFONIA

G. ROSSINI

FAGOTTO I.

Maestoso

ff

1 *p* *ff*

2 *p*

3 (SOLO) *p* *pp*

atm. (SOLO) *pp*

p *ff*

FAGOTTO I.

All.^{ro} moderato

FAGOTTO I.

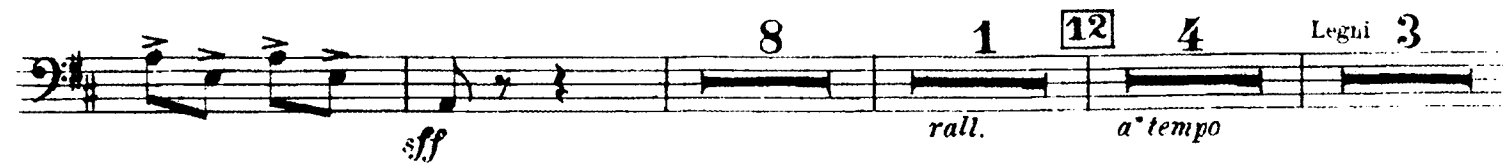
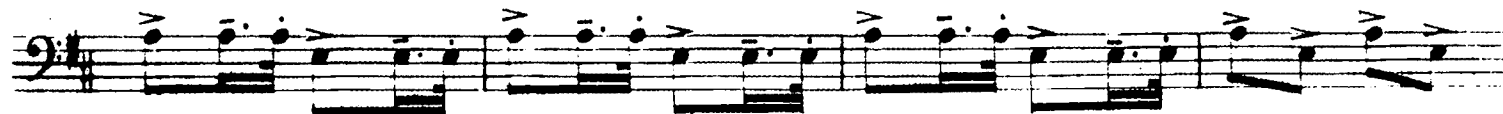
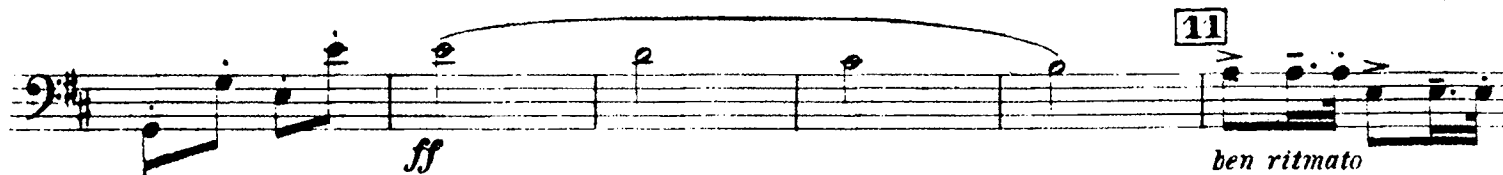

FAGOTTO I.

IL VIAGGIO A REIMS

SINFONIA

G. ROSSINI

FAGOTTO II.

Maestoso

The Maestoso section consists of ten staves of music. The first staff begins with a *ff* dynamic. The second staff contains first and third endings. The third staff also begins with *ff*. The fourth staff contains second and third endings, with a *p* dynamic. The fifth staff contains third and sixth endings, with a *p* dynamic. The sixth staff begins with *pp* and includes a *dim.* marking. The seventh staff contains fourth and third endings, with a *pp* dynamic. The eighth staff contains third and third endings, with a *p* dynamic. The ninth staff contains third and third endings, with a *p* dynamic.

All^{to} moderato

The All^{to} moderato section consists of two staves of music. The first staff begins with *ff* and includes a *f* dynamic. The second staff begins with *mf* and includes *dim.* and *f* dynamics.

FAGOTTO II.

p *f*

6

3 *3* *3* *2*

6 *6*

7

6

ff **5** **8** *Psottoocè*

f

9 *f* *pp* *3*

3 *3* *3* *3* *p* *3*

3 *3* *3* *3* *3*

3 *mf* *3* *3* *3* *3*

10 *f*

10 *15* *p* *cresc.*

FAGOTTO II.

Eleventh staff of music, bass clef, key signature of one sharp. It begins with a dynamic marking of *f* and ends with *ff*.

Twelfth staff of music, bass clef, key signature of one sharp. It begins with a dynamic marking of *f* and includes the instruction *cresc.*. A box containing the number 15 is placed above the staff.

Thirteenth staff of music, bass clef, key signature of one sharp. It begins with a dynamic marking of *ff* and ends with *fff*.